

SHADED AREAS:-
TO BE KEPT FREE FROM
OBSTRUCTIONS.
EXTRA ST/WRK REQ'D
IF >5000MM WIDE
OR > 25 Msq
(H-DUTY CONSOLE BKT).

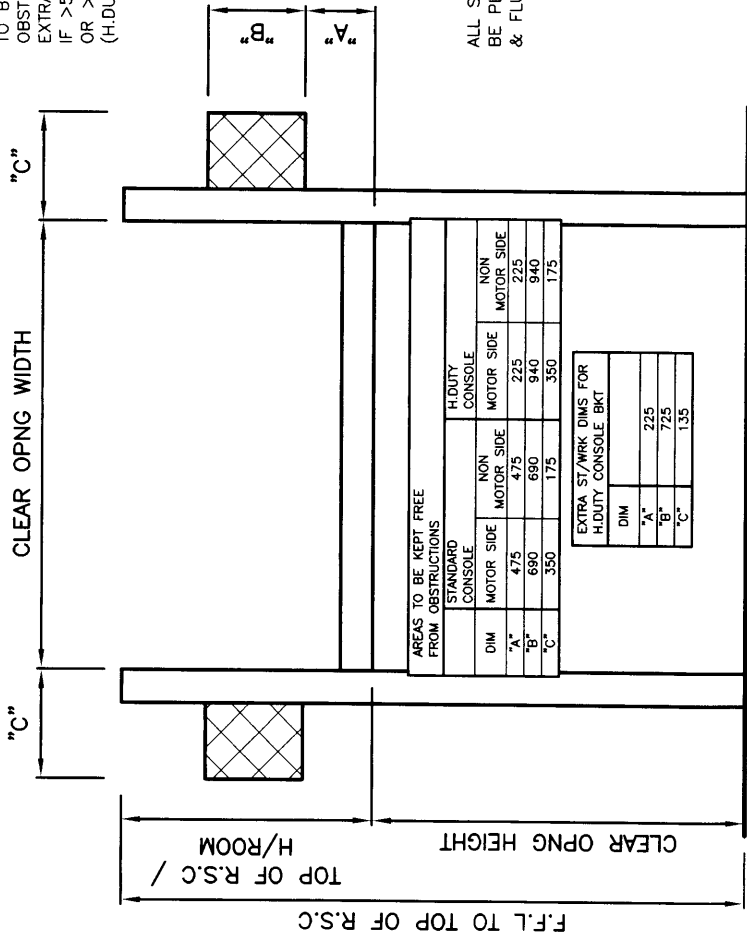

ALL ST/WRK MUST BE PLUMB VERTICAL & FLUSH.

EXTRA ST/WRK REQ'D IF >5000MM WIDE OR > 25 Msq. H-DUTY CONSOLE BKT.

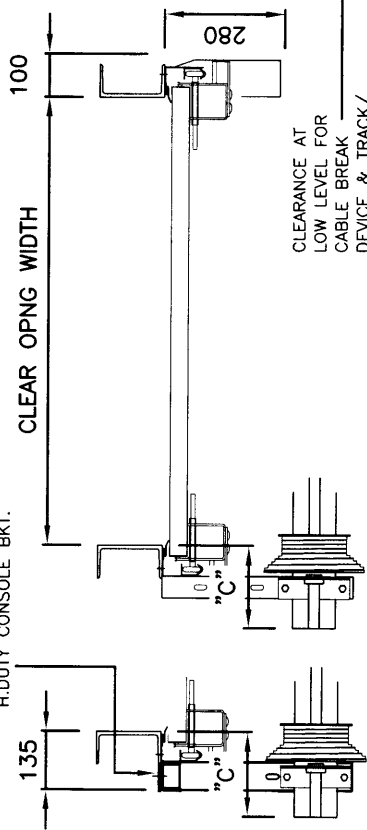

CLEARANCE AT LOW LEVEL FOR CABLE BREAK DEVICE & TRACK/CABLE GUARD.

All dimensions in mm, unless specified. Tolerance + or - 5mm. All dimensions are based on Kingspan standard 40mm thick panels & standard 51mm (2") track.

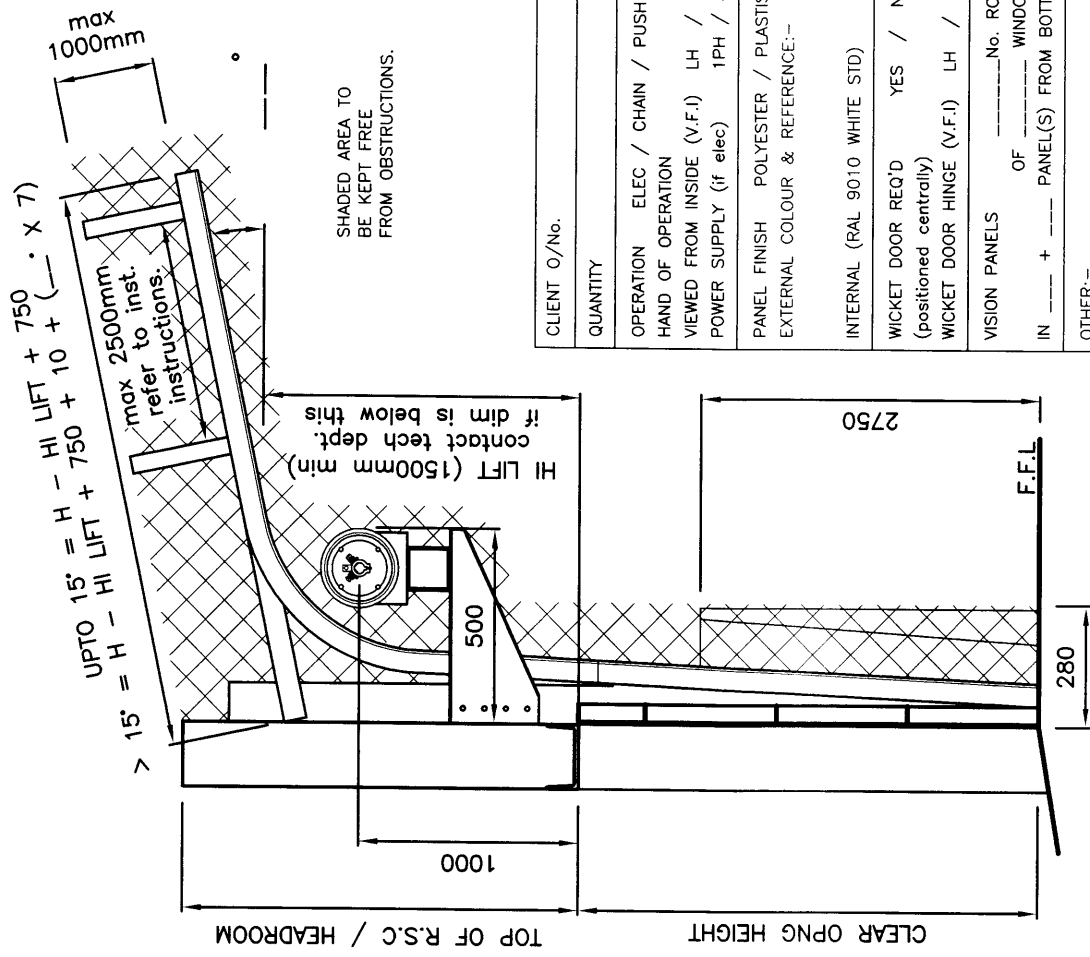

SHADED AREA TO BE KEPT FREE FROM OBSTRUCTIONS.

THE INTERNAL THRESHOLD SHOULD BE SMOOTH & LEVEL. IT IS ADVISED THAT THE EXTERNAL THRESHOLD SLOPES AWAY FROM THE OPENING TO HELP PREVENT WATER INGRESS.

CLIENT O/No.	
QUANTITY	
OPERATION	ELEC / CHAIN / PUSH UP
HAND OF OPERATION	
VIEWED FROM	INSIDE (V.F.I) LH / RH
POWER SUPPLY (if elec)	1PH / 3PH
PANEL FINISH	POLYESTER / PLASTISOL
EXTERNAL COLOUR & REFERENCE:-	
INTERNAL	(RAL 9010 WHITE STD)
WICKET DOOR REQ'D	YES / NO
(positioned centrally)	
WICKET DOOR HINGE (V.F.I)	LH / RH
VISION PANELS	No. ROWS OF _____ WINDOWS
IN _____ + _____	PANEL(S) FROM BOTTOM
OTHER:-	

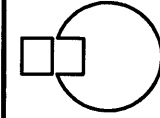

indupart

CLIENT / SITE :

DESCRIPTION :

INSTALLATION CLEARANCES - HIGH LIFT TRACKS
C/W CONSOLES & TRACK PITCH - 40mm PANEL

DWG NO.

INSTALL 4

DATE :

J.E

SHEET

© Indupart 2008