

SHADED AREAS:-
TO BE KEPT FREE FROM
OBSTRUCTIONS.
EXTRA ST/WRK REQ'D
IF >5000MM WIDE
OR > 25 Msq
(H.DUTY CONSOLE BKT).

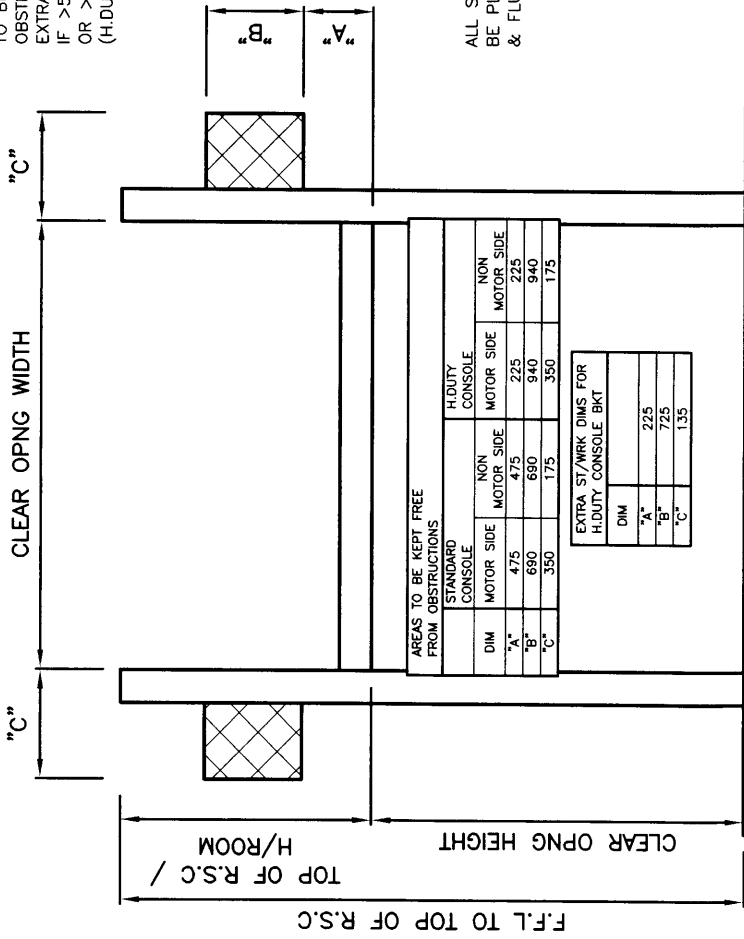

AREAS TO BE KEPT FREE FROM OBSTRUCTIONS		H.DUTY CONSOLE	
STANDARD CONSOLE		NON MOTOR SIDE	
DIM	MOTOR SIDE	MOTOR SIDE	MOTOR SIDE
"A"	475	475	225
"B"	690	690	940
"C"	350	175	350
			175

EXTRA ST/WRK DIMS FOR H.DUTY CONSOLE BKT	
DIM	
"A"	225
"B"	725
"C"	135

ALL ST/WRK MUST BE PLUMB VERTICAL & FLUSH.

EXTRA ST/WRK REQ'D IF >5000MM WIDE OR > 25 Msq. H.DUTY CONSOLE BKT.

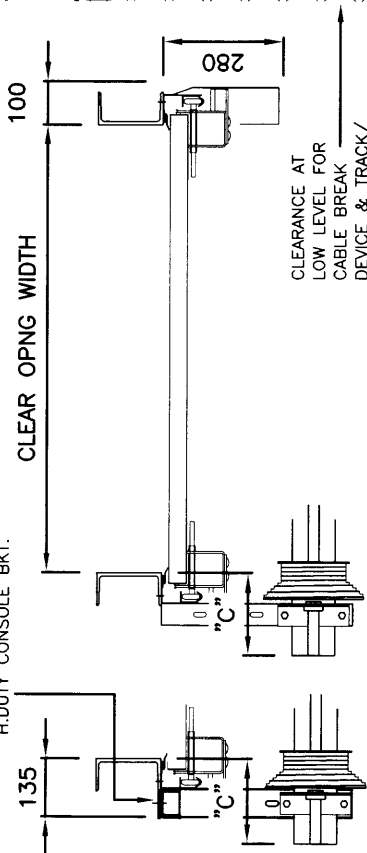

CLEARANCE AT LOW LEVEL FOR CABLE BREAK DEVICE & TRACK/ CABLE GUARD.

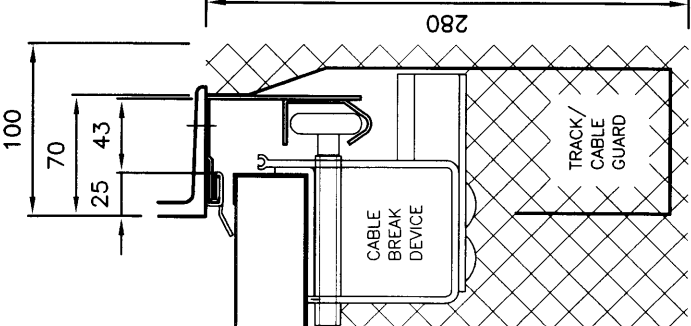

CLEARANCE INTO BUILDING = HEIGHT - HI LIFT + 750

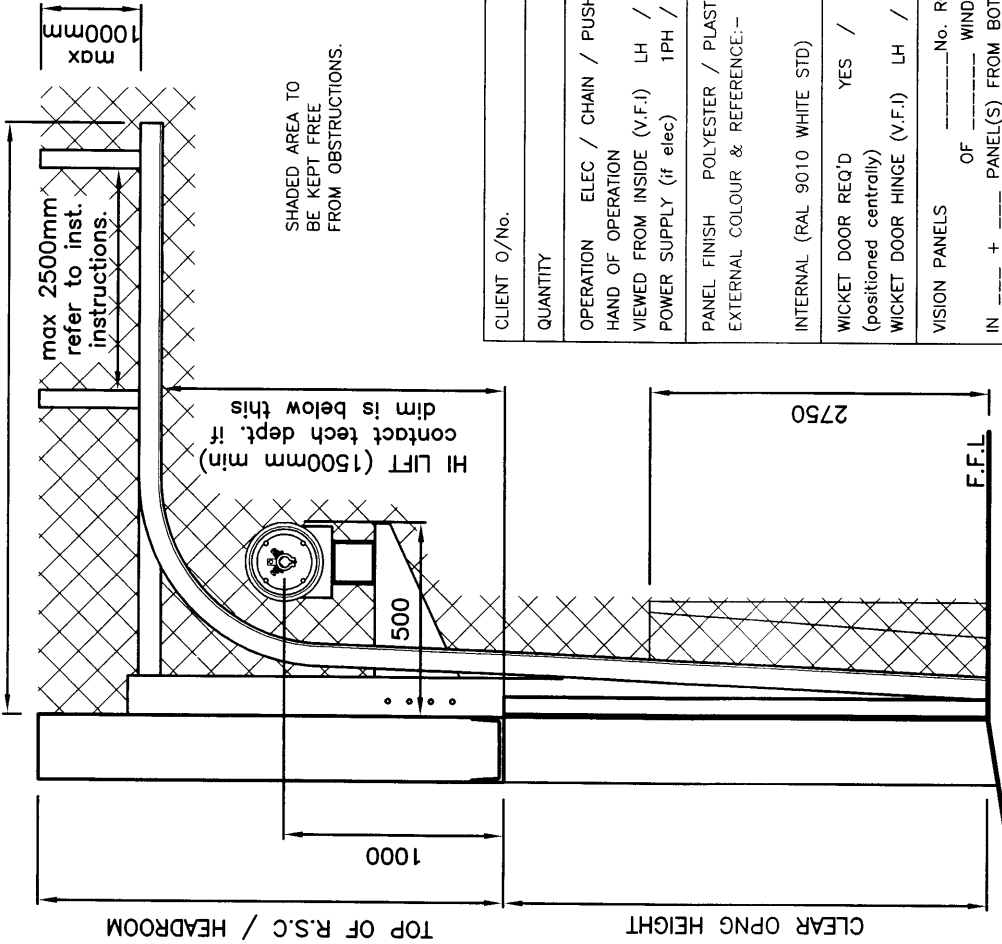

HI LIFT (1500mm min) contact tech dept. if dim is below this

SHADED AREA TO BE KEPT FREE FROM OBSTRUCTIONS.

THE INTERNAL THRESHOLD SHOULD BE SMOOTH & LEVEL. IT IS ADVISED THAT THE EXTERNAL THRESHOLD SLOPES AWAY FROM THE OPENING TO HELP PREVENT WATER INGRESS.

CLIENT O/No.	
QUANTITY	
OPERATION	ELEC / CHAIN / PUSH UP
HAND OF OPERATION	
VIEWED FROM INSIDE (V.F.I)	LH / RH
POWER SUPPLY (if elec)	1PH / 3PH
PANEL FINISH	POLYESTER / PLASTISOL
EXTERNAL COLOUR & REFERENCE:-	
INTERNAL (RAL 9010 WHITE STD)	
WICKET DOOR REQ'D	YES / NO
(positioned centrally)	
WICKET DOOR HINGE (V.F.I)	LH / RH
VISION PANELS	_____No. ROWS OF _____ WINDOWS
IN _____ + _____	PANEL(S) FROM BOTTOM
OTHER:-	

CLIENT / SITE :

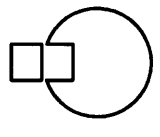

indupart

DESCRIPTION :
**INSTALLATION CLEARANCES - HIGH LIFT TRACKS
c/w CONSOLES - 40mm THICK PANEL**

DATE :	DWG NO.	INSTALL 3	REV
			A
DRAWN BY :	J/E	SHEET	

All dimensions in mm, unless specified. Tolerance + or - 5mm.
All dimensions are based on Kingspan standard 40mm thick panels & standard 51mm (2") track.