

CLEARANCE INTO BUILDING = HEIGHT - HI LIFT + 750

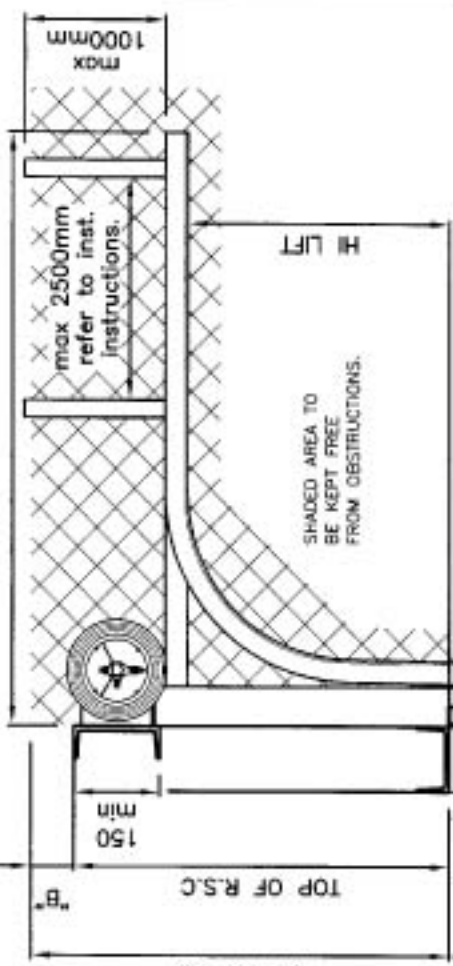

CLIENT O/No.	
QUANTITY	
OPERATION	ELEC / CHAIN / PUSH UP
HAND OF OPERATION	
VIEWED FROM INSIDE (V.F.I)	LH / RH
POWER SUPPLY (P elec)	1PH / 3PH
PANEL FINISH	POLYESTER / PLASTISOL
EXTERNAL COLOUR & REFERENCE	
INTERNAL (RAL 9010 WHITE STD)	
WICKET DOOR REQ'D	YES / NO
(positioned centrally)	
WICKET DOOR HINGE (V.F.I)	LH / RH
VISION PANELS	No. ROWS _____
IN _____ + _____	OF _____ PANEL(S) FROM BOTTOM
OTHER:-	

CLIENT / SITE :	
DATE	DWG NO.
INSTALL 1	
REV	A
DRAWN BY :	J.E
SHEET	
© Indupart 2008	

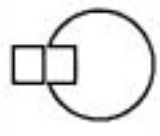

indupart

DESCRIPTION :
INSTALLATION CLEARANCES
HIGH LIFT TRACKS - 40mm THICK PANEL

MAX HEIGHT	HI-LIFT	DM "B"
2800	700	65
4570	1370	65
3650	3050	65
6000	4100	100

SHADED AREAS:-
TO BE KEPT FREE FROM OBSTRUCTIONS.
EXTRA ST/WRK REQ'D FOR MOTOR / CHAIN HOIST, IF 6050000 CABLE DRUM IS USED REFER TO DWG 5000310.

ALL ST/WRK MUST BE PLUMB VERTICAL & FLUSH.

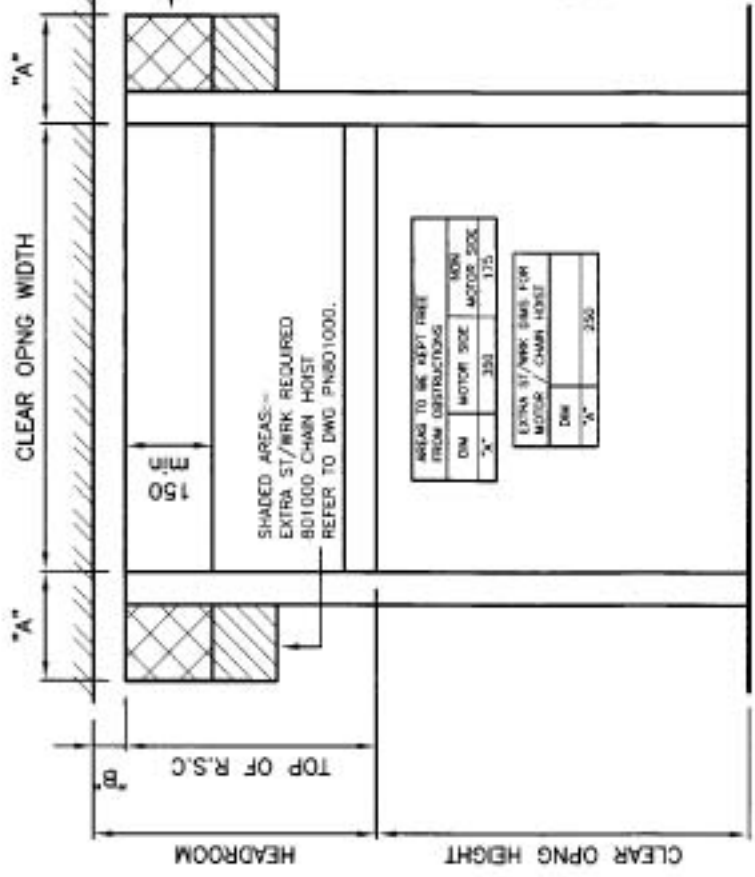

DM	MOTOR SIZE	MOTOR SOCK	MON
"A"	330	175	

DM	"A"	250

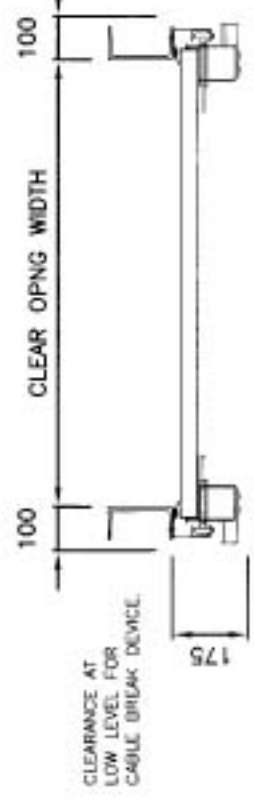
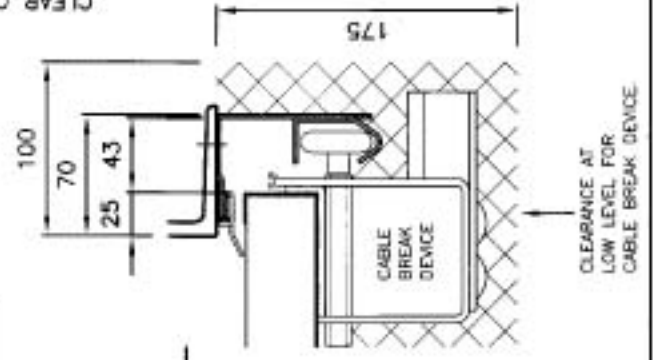

All dimensions in mm, unless specified. Tolerance + or - 5mm.
All dimensions are based on Kingspan standard 40mm thick panels & standard 51mm (2") track.