

CLEAR OPNG HEIGHT	DIM "B"
0 - 3680	50
3680 - 5500	50
5500 - 6000	100

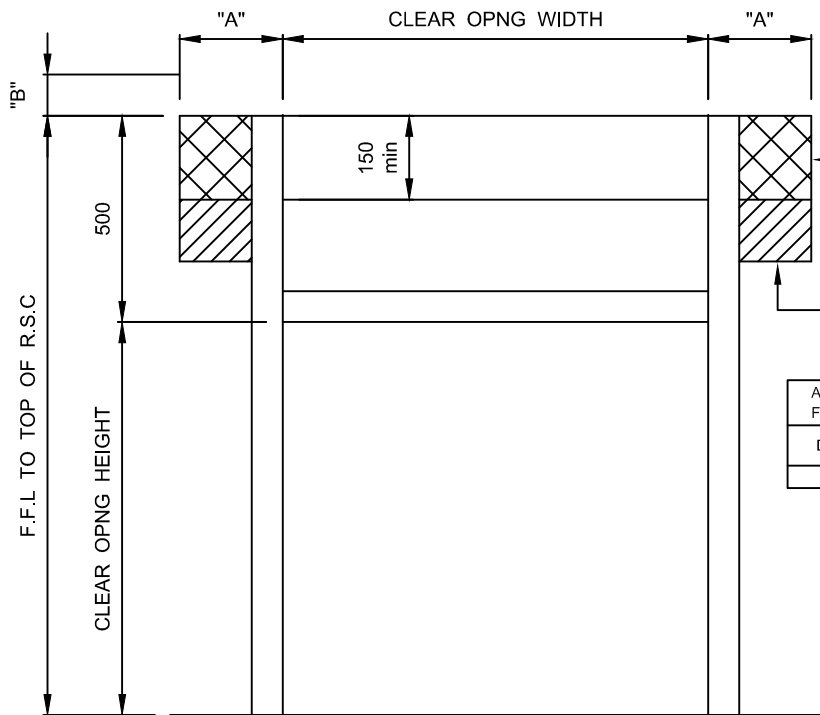

SHADED AREAS:-  
TO BE KEPT FREE FROM  
OBSTRUCTIONS.  
EXTRA ST/WRK REQ'D  
FOR MOTOR / CHAIN HOIST.

SHADED AREAS:-  
EXTRA ST/WRK REQUIRED  
801000 CHAIN HOIST  
REFER TO DWG PN801000.

AREAS TO BE KEPT FREE FROM OBSTRUCTIONS		
DIM	MOTOR SIDE	NON MOTOR SIDE
"A"	350	175

EXTRA ST/WRK DIMS FOR MOTOR / CHAIN HOIST	
DIM	
"A"	250

ALL ST/WRK MUST BE PLUMB VERTICAL & FLUSH.

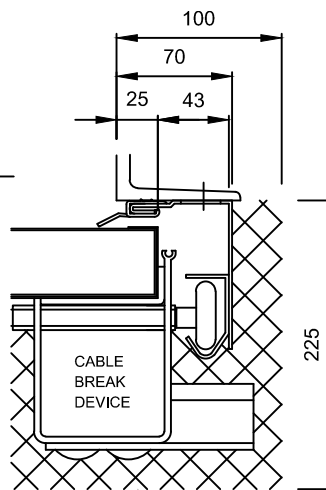
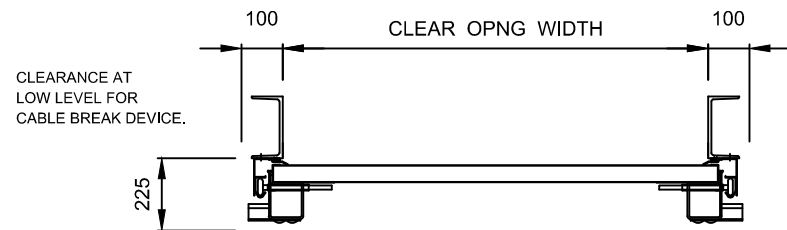

CLEARANCE AT LOW LEVEL FOR CABLE BREAK DEVICE.

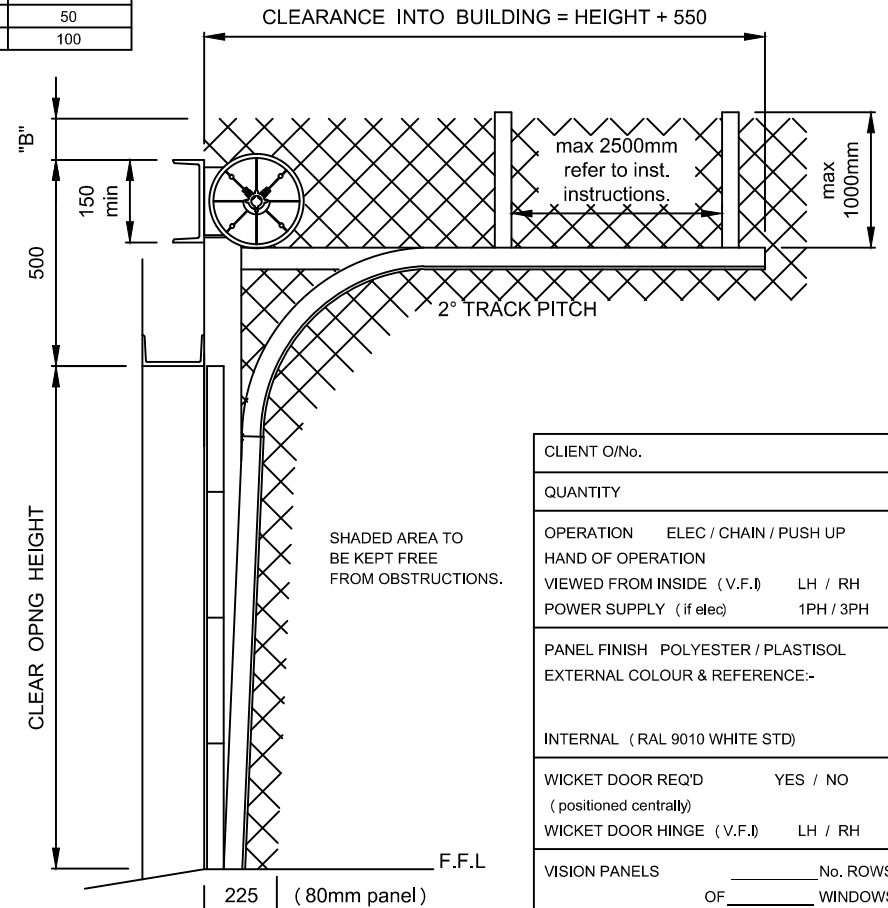

CLIENT O/No.	
QUANTITY	
OPERATION	ELEC / CHAIN / PUSH UP
HAND OF OPERATION	
VIEWED FROM INSIDE (V.F.I)	LH / RH
POWER SUPPLY (if elec)	1PH / 3PH
PANEL FINISH POLYESTER / PLASTISOL	
EXTERNAL COLOUR & REFERENCE:-	
INTERNAL (RAL 9010 WHITE STD)	
WICKET DOOR REQ'D	YES / NO
(positioned centrally)	
WICKET DOOR HINGE (V.F.I)	LH / RH
VISION PANELS	_____ No. ROWS
	OF _____ WINDOWS
IN _____ + _____ PANEL (S) FROM BOTTOM	
OTHER:-	

THE INTERNAL THRESHOLD SHOULD BE SMOOTH & LEVEL.  
IT IS ADVISED THAT THE EXTERNAL THRESHOLD SLOPES AWAY FROM THE OPENING TO HELP PREVENT WATER INGRESS.

	CLIENT / SITE :		
	DESCRIPTION : INSTALLATION CLEARANCES STANDARD LIFT - 80mm THICK PANEL		
	DATE :	DWG NO. INSTALL 6 (80mm)	REV C
DRAWN BY :		J.E	SHEET
			©indupart 2014

All dimensions in mm, unless specified. Tolerance + or - 5mm.  
All dimensions are based on Kingspan standard 80mm thick panels  
& standard 51mm (2') track.