

CLEAR OPNG HEIGHT	DIM "B"
0 - 3680	0
3680 - 5500	30
5500 - 6000	65

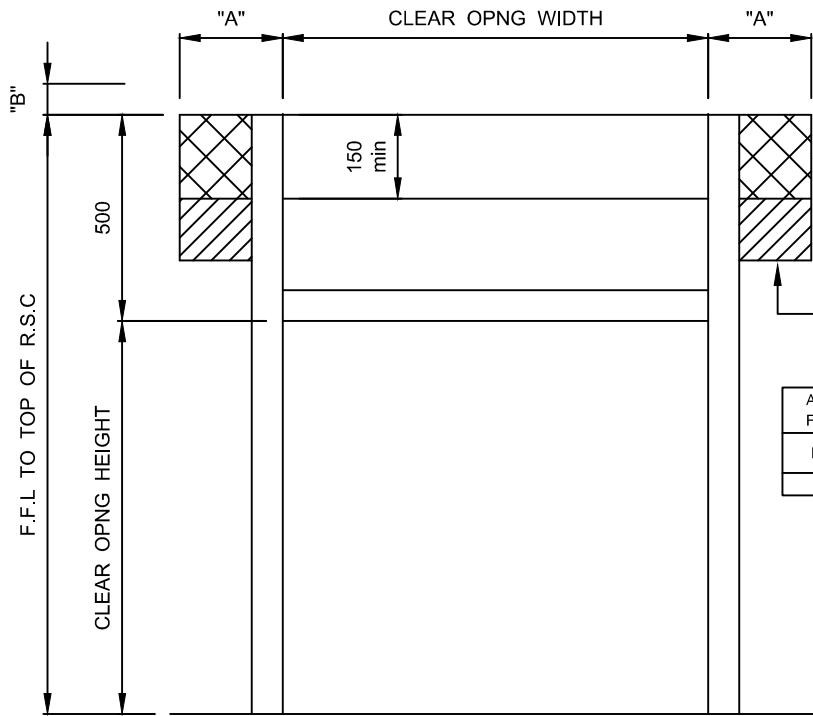

SHADED AREAS:-
TO BE KEPT FREE FROM
OBSTRUCTIONS.
EXTRA ST/WRK REQ'D
FOR MOTOR / CHAIN HOIST.

SHADED AREAS:-
EXTRA ST/WRK REQUIRED
801000 CHAIN HOIST
REFER TO DWG PN801000.

AREAS TO BE KEPT FREE FROM OBSTRUCTIONS		
DIM	MOTOR SIDE	NON MOTOR SIDE
"A"	350	175

EXTRA ST/WRK DIMS FOR MOTOR / CHAIN HOIST	
DIM	
"A"	250

ALL ST/WRK MUST
BE PLUMB VERTICAL
& FLUSH.

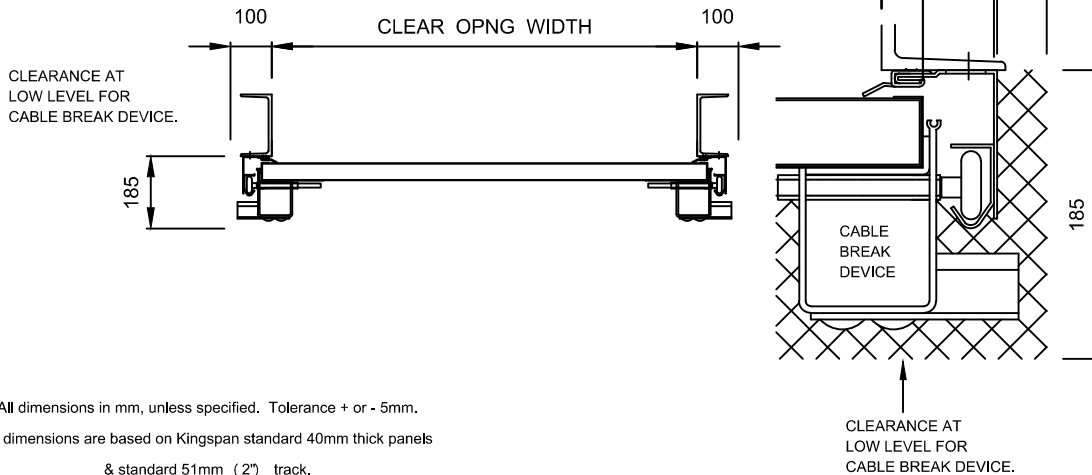

All dimensions in mm, unless specified. Tolerance + or - 5mm.
All dimensions are based on Kingspan standard 40mm thick panels
& standard 51mm (2") track.

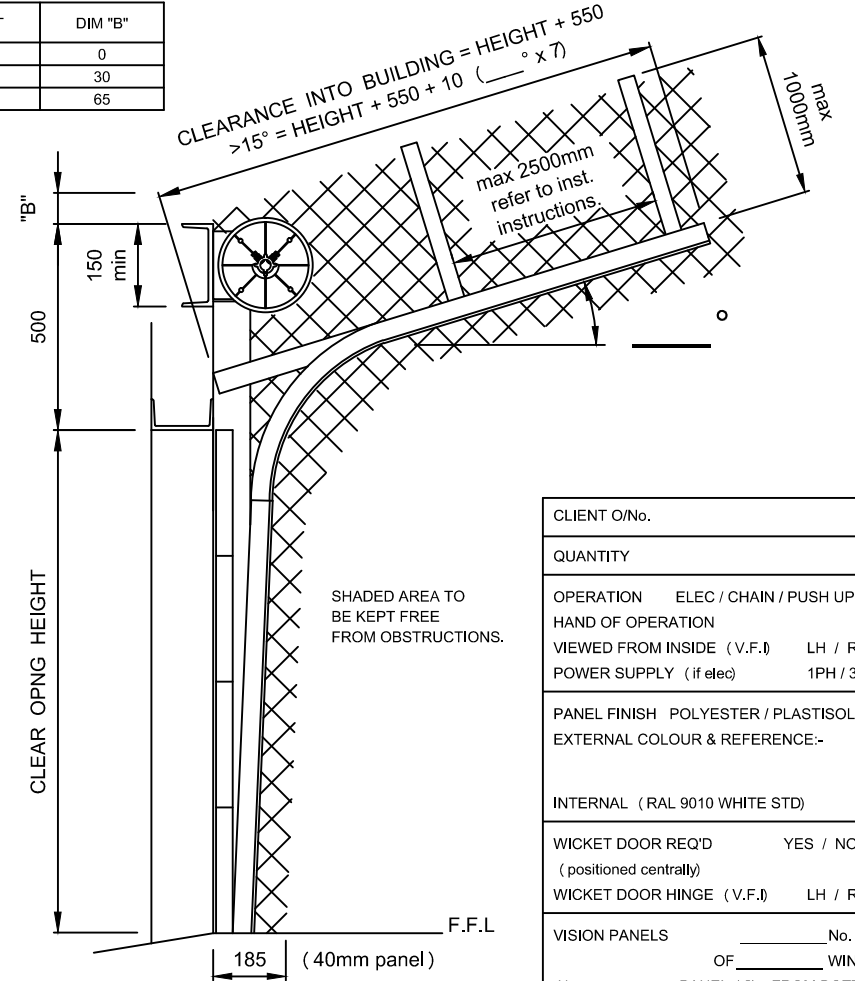

SHADED AREA TO
BE KEPT FREE
FROM OBSTRUCTIONS.

THE INTERNAL THRESHOLD SHOULD BE SMOOTH & LEVEL.
IT IS ADVISED THAT THE EXTERNAL THRESHOLD SLOPES
AWAY FROM THE OPENING TO HELP PREVENT WATER INGRESS.

CLIENT O/No.	
QUANTITY	
OPERATION	ELEC / CHAIN / PUSH UP
HAND OF OPERATION	LH / RH
VIEWED FROM INSIDE (V.F.I)	LH / RH
POWER SUPPLY (if elec)	1PH / 3PH
PANEL FINISH POLYESTER / PLASTISOL	
EXTERNAL COLOUR & REFERENCE:-	
INTERNAL (RAL 9010 WHITE STD)	
WICKET DOOR REQ'D	YES / NO
(positioned centrally)	
WICKET DOOR HINGE (V.F.I)	LH / RH
VISION PANELS	___ No. ROWS
	OF ___ WINDOWS
IN ___ + ___ PANEL (S) FROM BOTTOM	
OTHER:-	

	CLIENT / SITE :		
	DESCRIPTION : INSTALLATION CLEARANCES - STANDARD LIFT c/w TRACK PITCH - 40mm THICK PANEL		
	DATE :	DWG NO. INSTALL 7	REV C
DRAWN BY :		SHEET	©indupart 2014